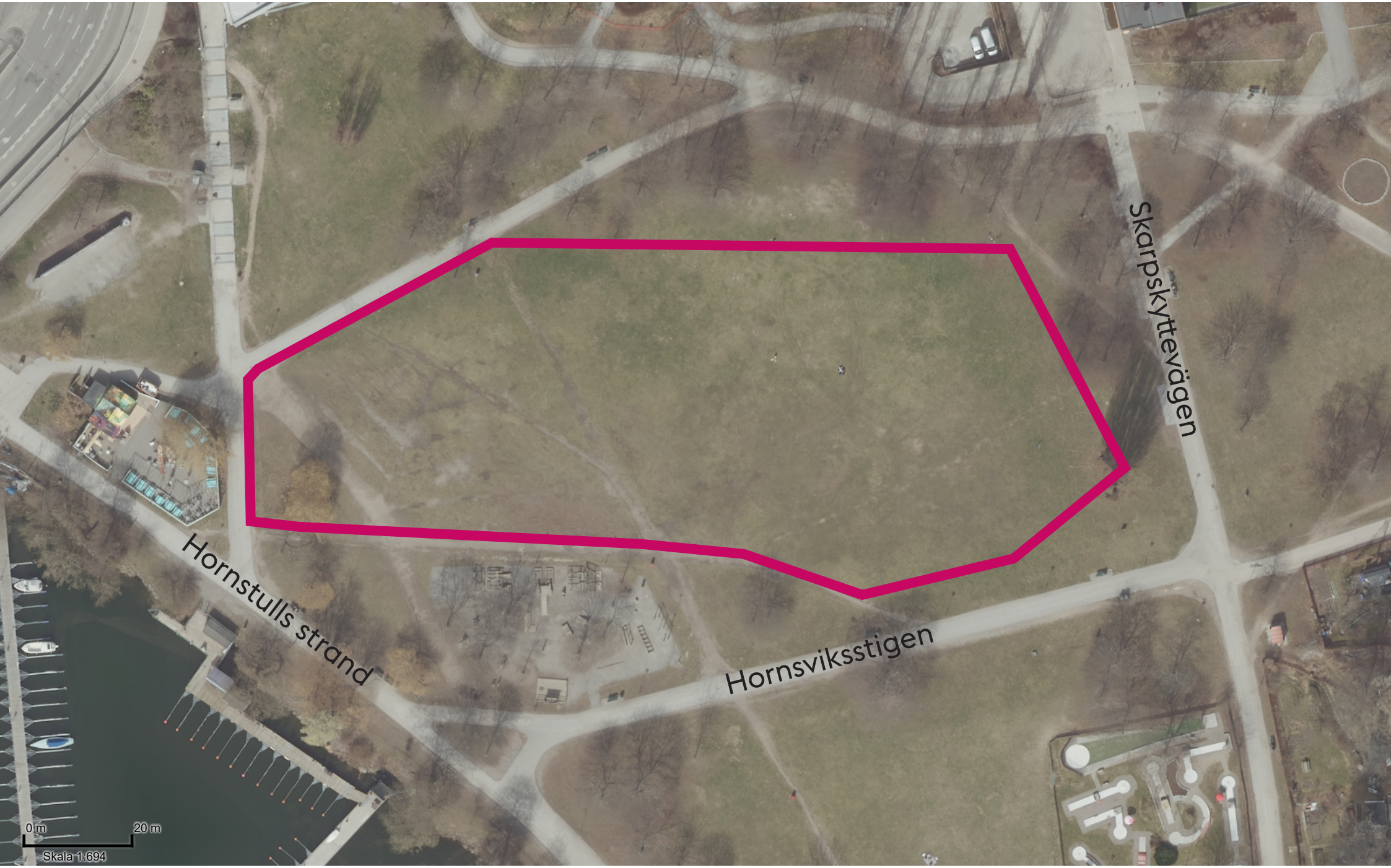
Hornstulls strand
Hornsviksstigen
Skarpskyttevägen
0 m
20 m
Skala 1:694